

B/13514/201/97

Planning Permit No.

APPROVED

SUBJECT TO THE CONDITIONS IN THIS OFFICE LETTER
No. 16/10438/197 Date 11.7.97

FOR MEMBER SECRETARY
MADRAS METROPOLITAN
DEVELOPMENT AUTHORITY
MADRAS - 600 002

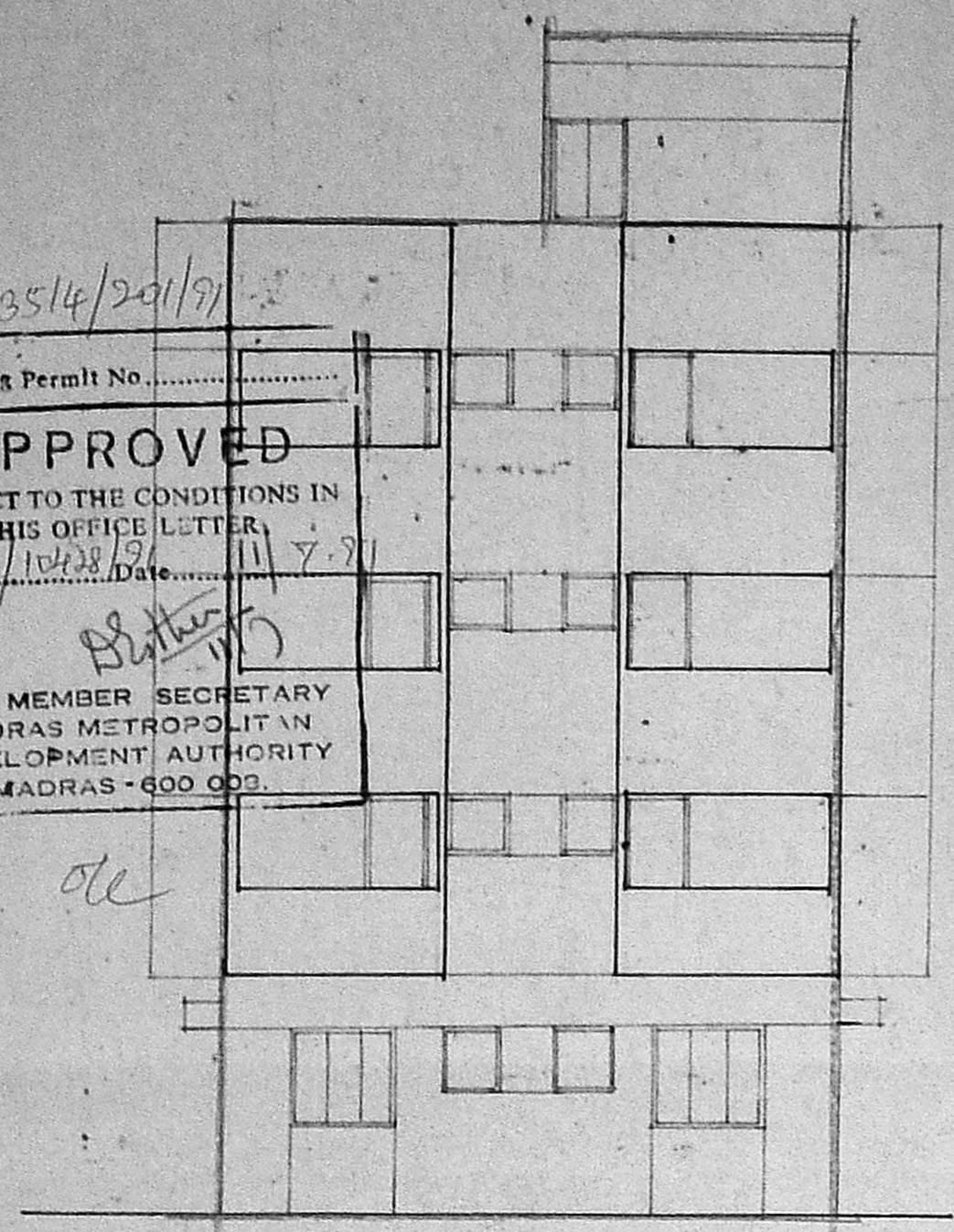

FRONT ELEVATION.
(17.37) 57'0"

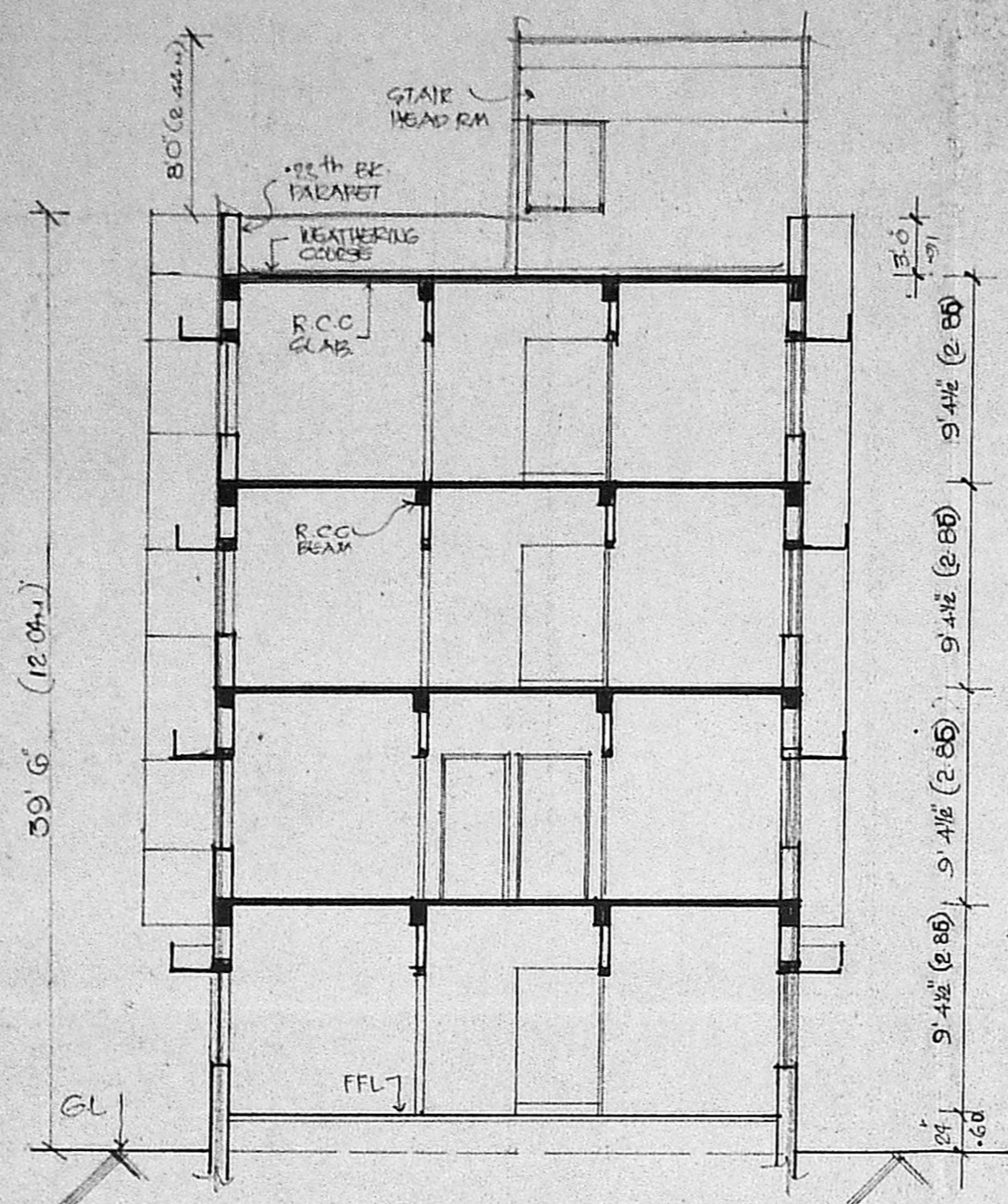

SECTION 55

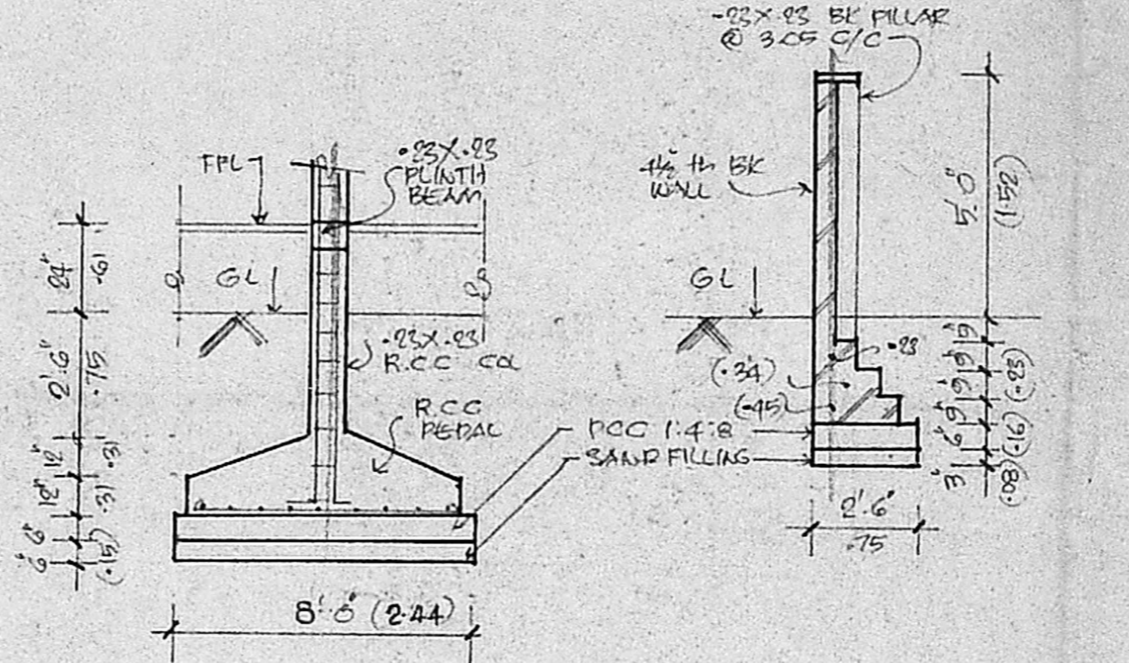

FOUNDATION DETAIL. COMPOUND WALL.

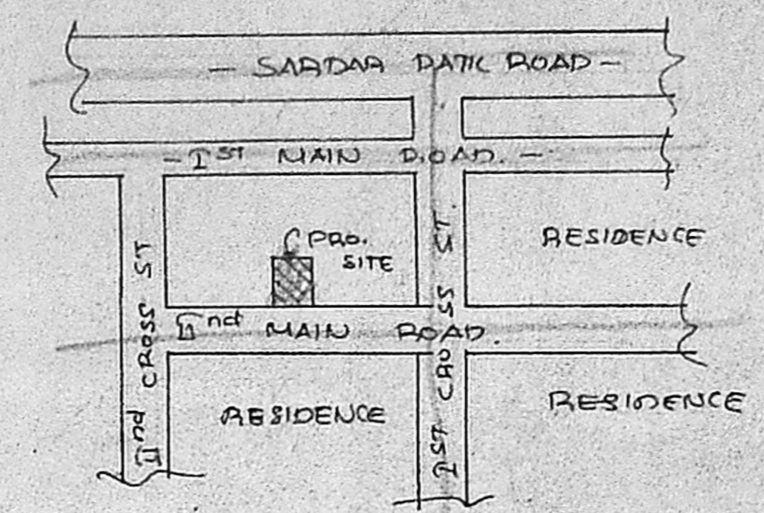

KEY PLAN.
(NOT TO SCALE)

SCHEDULE OF JOINERY

DOORS	D1	1.06 X 2.14
	D2	0.91 X 2.14
	D3	0.78 X 2.14
DOOR/WINDOW	D/W	2.30 X 2.14
WINDOWS	W	0.91 X 0.91
	W1	0.91 X 1.37
	W2	1.37 X 1.37
	W3	1.37 X 1.37
	W4	2.22 X 1.37
	W5	2.22 X 1.37
	W6	0.81 X 0.81

WMDA TBI/PP NO. 11/10438/197
SPECIFICATIONS 11/11/97

SEE DRAWING IN C.M. 156 FOR SUPER STRUCTURE
SPECIFICATIONS IN C.M. 156 FOR ROOF SLAB & CEILING
PART II: R.C.C. COLUMN, BEAM, SURFACING OF ROOF SLAB
PART III: ROOFING

AREA STATEMENT D.P. 1

SITE EXTENT	5730.60 sq ft	476.55 ac
15 TIMES OF AREA	76959.00 sq ft	714.87 ac
GROUND FLOOR AREA	1787.00 sq ft	166.00 ac
SECOND FLOOR AREA	1973.00 sq ft	180.80 ac
FIRST FLOOR AREA	1973.00 sq ft	180.80 ac
THIRD FLOOR AREA	1973.00 sq ft	180.80 ac
TOTAL AREA	7695.00 sq ft	713.20 ac
STAIR HEAD ROOM	208.00 sq ft	19.32 ac
PLOT COVERAGE - F.S.I.	33%	1.49

REFERENCE

SCALE 1" = 8' 0" (1:60)
DATE 23.4.97
DRAWN BY: CHD

INDEX

PROPOSED WORKS: [Symbol]
EXISTING ROADS: [Symbol]
SITE BOUNDARY: [Symbol]
WATER LINE: [Symbol]
SEWER LINE: [Symbol]

PROPOSED BUILDING
IN DOOR NO. 36 T.S. NO. 17
AT 2 NO MAIN ROAD,
KASTURI BAI NAGAR, ADYAR,
MADRAS.

S. Jayaram
OWNER'S SIGNATURE

SEENU ASSOCIATES
ARCHITECTS & ENGINEERS
11, EAST ROAD, WEST CHITRANAGAR,
MADRAS 600032

A.B. Srinivasan
ARCHITECT
LICENSED SURVEYOR
11, EAST ROAD WEST CHITRANAGAR,
MADRAS 600032
LICENSED SURVEYOR

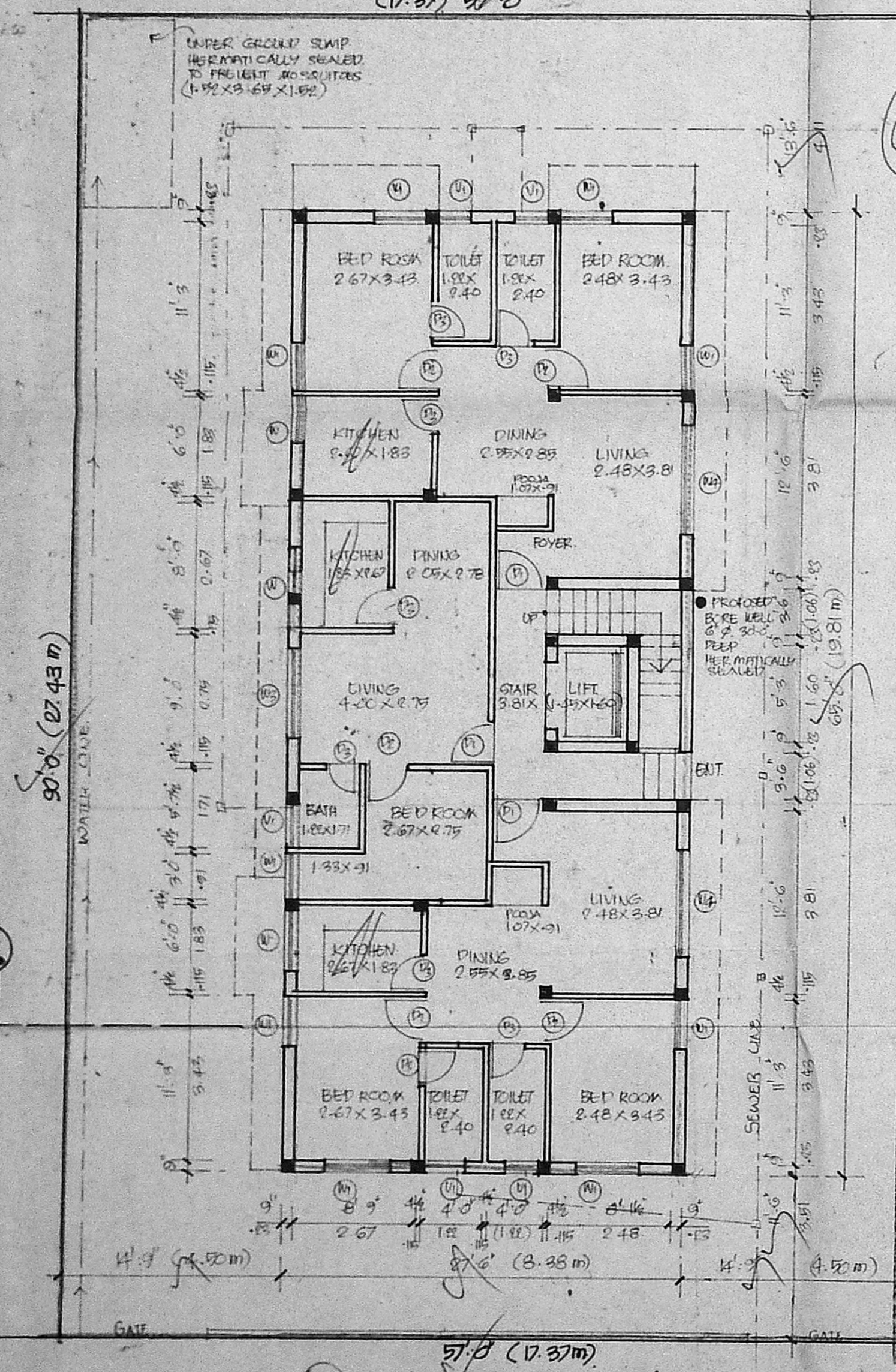

SITE CUM GROUND FLOOR PLAN.

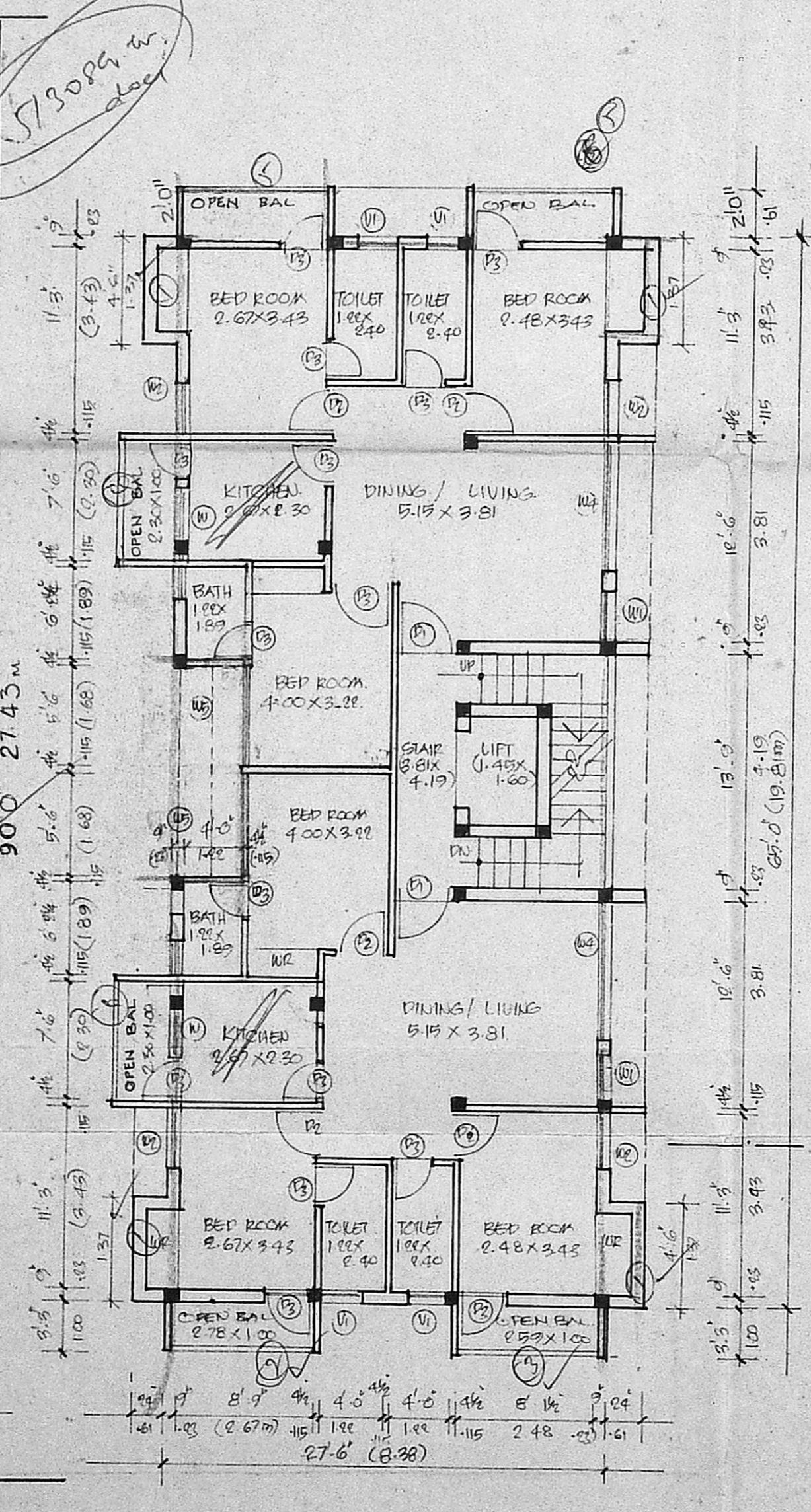

SECOND FLOOR PLAN.

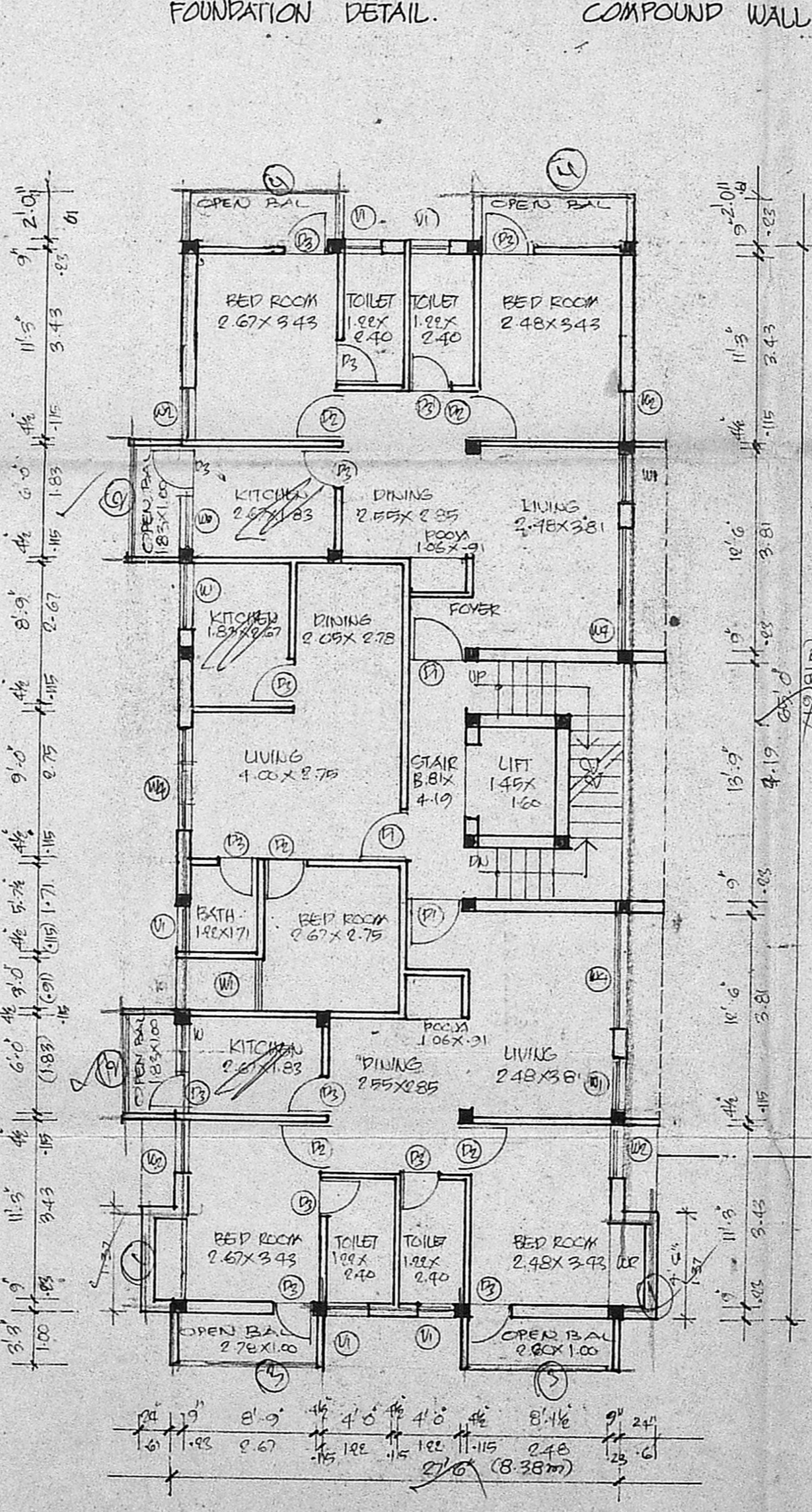

FIRST & THIRD FLOOR PLAN.

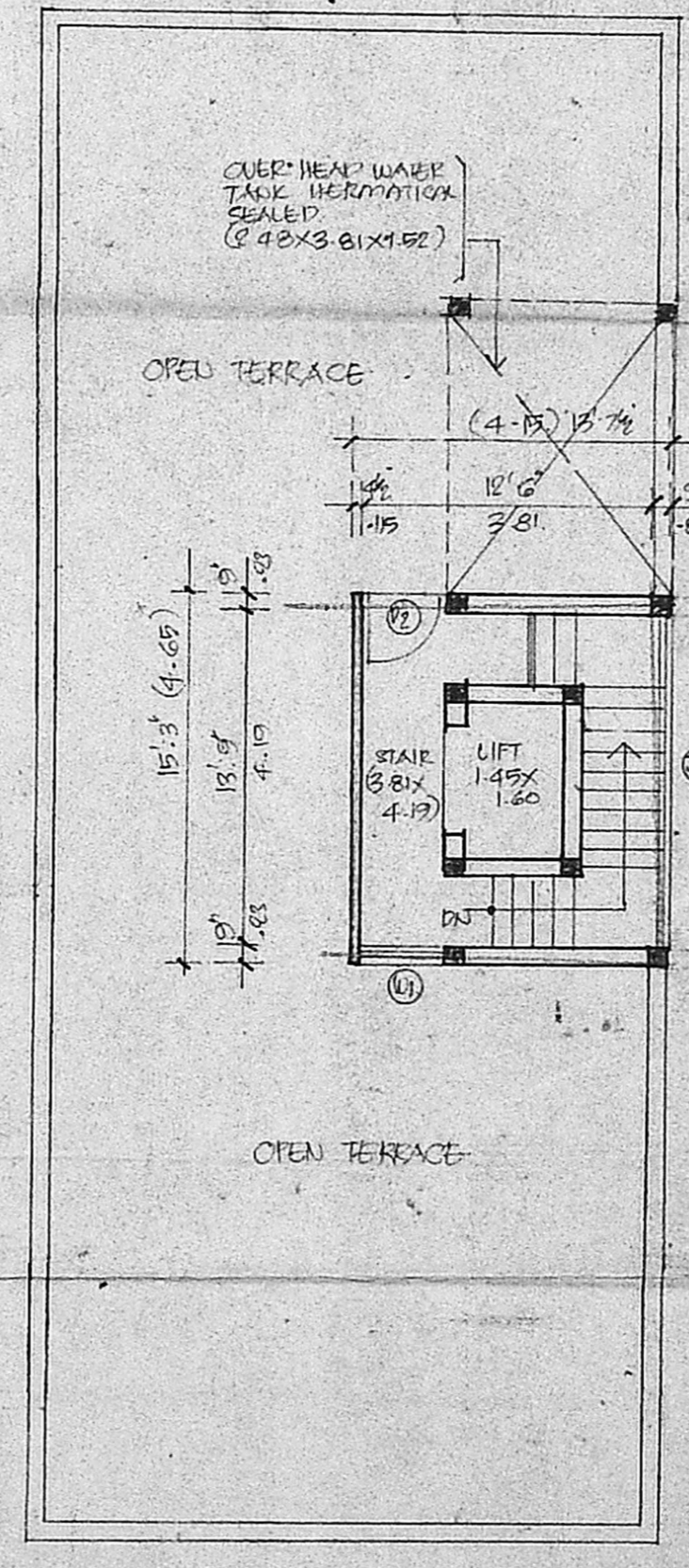

TERRACE FLOOR PLAN.